

- ❑ Conducting the Fluoroscopic Examination
- ❑ Basic Operational Procedures
 - ❑ Pediatric Fluoroscopy
 - ❑ Mobile Fluoroscopy Equipment

© 2015 KPSAHS

Conducting the Fluoroscopic Exam

- Technical factors **directly** influencing dose rate
 - mA
 - kVp
 - Collimation
 - Filtration
 - Exposure time
 - Target to panel distance

© 2015 KPSAHS

mA

- Measure of tube current
- Measure of the quantity of x-ray
- X-ray output is directly proportional to mA
- Number of photons affect dose rate
 - An increase in photons equates to an increase in patient dose

© 2015 KPSAHS

kVp

- Measure of tube potential
- Determines the penetrating ability of x-rays
- Refers to the quality of the beam
- Maximize differential absorption

© 2015 KPSAHS

Collimation



- Most effective method to reduce patient and operator exposure
- At 14 inches above table a border must be seen on the monitor (if using manual collimation)

© 2015 KPSAHS

Filtration

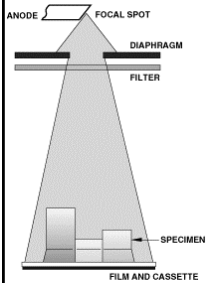

- A material placed in the useful beam to absorb less penetrating radiation
- May not be less than 2.5 mm of aluminum filtration
- Inherent 0.5 mm
- Added 2.0 mm
- 2.5 mm total at 80 kVp

© 2015 KPSAHS

Half Value Layer



- Material which reduces radiation intensity by 50%
- A diagnostic tool
- Standard thickness of 3 mm used at normal operating voltages (80 - 120 kVp)

© 2015 KPSAHS

Exposure Time

- The X-ray beam “on” time
- Reducing beam “on” time decreases patient exposure
- Cumulative manual reset time
- Predetermined time limit may not exceed 5 minutes
- Designed to protect patient

© 2015 KPSAHS

Allowable Exposure Rates



- Dose Rate at 80 kVp not to exceed 2.2 R/ mA per min or 5 R total
- Exposure rate not greater than 10 R/min with boost
- Devices that indicate current must be provided

© 2015 KPSAHS

Allowable Exposure Rates

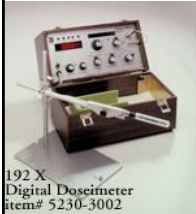

192 X Digital Doseimeter Item# 5230-3002

- Monitoring of the exposure (tube current) **must** take place weekly
- Logs **MUST** be kept
- Evaluation of rates by a physicist once each 3 years, or with replacement or modification (w/o AEC)
- Cine (& units w/ AEC), once a year and any time modification is done

© 2015 KPSAHS

Target to Panel Distance (TPD)

- AKA source-to-tabletop distance (STTD), source-to-skin distance (SSD)
- Patient receives less dose with an increased distance from the x-ray tube
- Should be at least 18", shall be no less than 12"

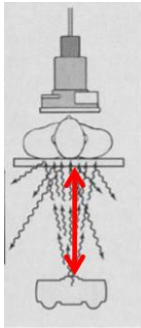

© 2015 KPSAHS

Courtesy Stephen Barber, Colfax

Conducting the Fluoroscopy Exam

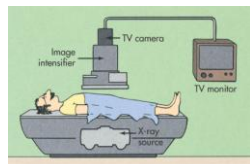

- **Indirectly** influenced exposure factors
 - Lighting
 - Poor image receptor quality
 - Low absorption table tops

© 2015 KPSAHS

Lighting

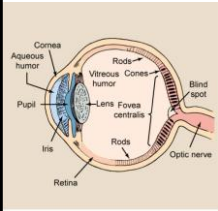

- Visual acuity: the ability to see fine detail
- Rods
 - Black and white (Scotopic)
- Cones
 - Color, daylight (Photopic)
- Cones at central retina
- Rods at periphery

© 2015 KPSAHS

Lighting

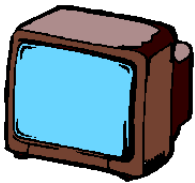

- Dim room to enhance visualization of B & W TV images
- Normal viewing distance 12-15 inches
- Image Integration time of at least 0.2 seconds

© 2015 KPSAHS

Low Absorption Table Tops

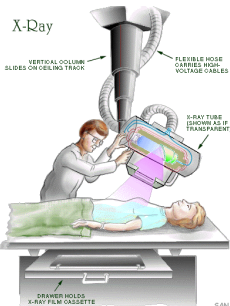

- May not be more than 1 mm Al/eq at 100kvp
- Increased thickness increases patient dose

© 2015 KPSAHS

Image Receptor Quality

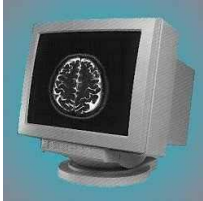

- Poor conversion due to age (input or output phosphors)
- Maladjusted image intensifier
- Feedback loop system (ABS circuit adjusting kVp and mA)

© 2015 KPSAHS

Conducting the Exam

- Patient and operator shielding are important exposure reducing considerations
 - Gonadal shielding (*shall* be no less than 0.5 mm Pb)
 - Bucky slot cover (must be covered with at least 0.25 mm Pb)
 - Three-phase or high frequency generators make x-ray generation more efficient

© 2015 KPSAHS

High Voltage Generation

“From the standpoint of patient dose and radiographic quality (when radiographic technique is adjusted to same density and contrast), there is no appreciable improvement with the three-phase generator or high-frequency generator in standard imaging techniques.”

© 2015 KPSAHS

Basic Operational Procedures

- Minimization of beam “on” time
- Manual reset timer
- Maintenance of:
 - Low mA
 - Optimal kVp
 - Collimation
 - Proper dose rate
 - Minimal magnification
 - Limited high-level fluoroscopy (boost)

© 2015 KPSAHS

Basic Operational Procedures

- Image recording
 - Video tape, photospot / digital photospot recording, conventional spot filming,
- QC of image intensifiers
- TV camera/monitor
- Minimal patient-to-intensifier distance

© 2015 KPSAHS

Basic Operational Procedures

- Position to the area of interest prior to fluoroscopy
- Reduce patient motion
- Provide gonadal shielding
- Reduce extraneous room light
- Ensure bucky tray is moved from to one end of the table

© 2015 KPSAHS

Pediatric Fluoroscopy



- Motion will present the biggest challenge
- Personnel need to wear lead gloves and aprons if holding a child
- Gonadal shielding of at least 0.5 mm Pb
- Clothing and diapers create artifacts
- Avoid using ABC or ABS
- Use shortest possible patient-to-image distance

© 2015 KPSAHS

Pediatric Fluoroscopy



- Collimate to area of interest
- May have to manually override automatic collimation
- Cine frame rates to a minimum
- Grids increase radiation & are not necessary for use with infants
- Photospot, spot film cameras, and digital photospot cameras/recording preferable to conventional spot film imaging

© 2015 KPSAHS

Mobile Operation

- An audible indicator when radiation is produced
- Time accumulator incorporated into the video display
- Analog or digital video storage system
- “Last frame hold” feature (LIH)
- Longest possible “cone” / “spacer” to increase SSD

© 2015 KPSAHS

Mobile Operation



- C-arm cover
- Properly functioning locks
- Equipment in good physical condition
- Appropriately cleaned & covered

© 2015 KPSAHS

Mobile Fluoroscopic Equipment

- Structural shielding will be the same if used in a fixed space
- Minimum 12" SSD
- Image intensification MUST be provided
- Shall be impossible to operate if collimating cone or diaphragm is not in place
- Maximum permissible dose rate shall not exceed 5 rads/min @ 30 cm (12")

© 2015 KPSAHS

Mobile Fluoroscopic Equipment

- Personnel monitoring **REQUIRED** for those using mobile equipment
- Protective aprons of at least 0.25 mm Pb worn if one is likely to receive 5 mR/hr or more
- Use boost position (high level control button) only when necessary
- If boost is used, there must be a continuous audible signal

© 2015 KPSAHS

Responsibility & Supervision

California Title 17

© 2015 KPSAHS

Activities & Supervisory Categories

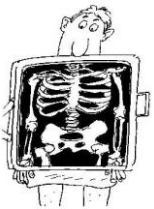

- Authorizing Personnel
- Documentation of licensure
- Monitoring and Maintenance Records
- Incident Notification
- Continued Education
- Safety Provisions

© 2015 KPSAHS

Supervisor Responsibility



- Shielding
- Equipment registration
- Supervision of operators

© 2015 KPSAHS

Authorized Personnel

- Only those persons with valid permits or certification
- Licentiates of the healing arts, including MD's, DO's, DPM's, and DC's
- Those with Fluoroscopy supervisory permits

© 2015 KPSAHS

Authorized Personnel (cont)



- Those with Radiology supervisory permits (general radiology)
- Dermatological supervisor and operator permits for low level skin treatment.

© 2015 KPSAHS

Authorized Personnel (cont)

- Certified technologist with at least 2 years of formal training
- Students in approved programs
- Physician assistants with formal training and certification
- Limited permit technician with less than 2 years of formal training can not do Fluoroscopy

© 2015 KPSAHS

Scope of Practice

- Supervision is limited to scope of practice
- Technologists and PAs may only practice under approved supervision
- Technologists do not interpret x-rays or imply intent to do so

© 2015 KPSAHS

Display of Documents

- Certificates and permits issued by the RHB must be posted in the place of work.
- Photocopies will suffice for individuals with multiple employers
- Permits must be prominently displayed.
- For large groups a list of licensed/certified individuals will suffice with information about the location of the actual documents.

© 2015 KPSAHS

Display of Documents

Sign Posted at ALL Entrances to ATLAS



- California regulations RH-2364 "Notification to Employees" must be posted.

© 2015 KPSAHS

Record Keeping



DATE	TIME	LOCATION	TYPE	VALUE
1/15/15	08:00	LABORATORY	TEST	0.05
1/15/15	08:00	LABORATORY	TEST	0.05
1/15/15	08:00	LABORATORY	TEST	0.05
1/15/15	08:00	LABORATORY	TEST	0.05
1/15/15	08:00	LABORATORY	TEST	0.05

- Calibration, test, survey, repair for a period of 3 years
- Receipts of transfer and or disposal kept 3 years
- Dosimetry reports kept indefinitely

© 2015 KPSAHS

Record Keeping

- Dosimetry reports come out monthly or quarterly
 - In units of rem or mrem
- Badge reporting not to exceed one year
- Film processor records logs 1 year

© 2015 KPSAHS

Over-Exposure of Monitoring Badges



- An over exposure of a film badge, or dosimeter type device is considered to be presumptive evidence of exposure and **not definitive information**

© 2015 KPSAHS

Reporting Over Exposures

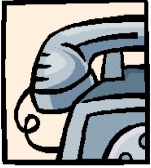

- Immediate notification means by phone
- 24 hr notification means by phone
- 30 day notification means in writing
- In all cases written follow up occurs in 30 days

© 2015 KPSAHS

Immediate Notification



- 25 Rem (0.25 Sv) to the total body
- 75 Rem (0.75 Sv) to the eyes
- 250 Rem (2.5 Sv) to the skin

© 2015 KPSAHS

24 Hour Notification



- 5 Rem (0.05 Sv) Total body
- 15 Rem (0.15 Sv) to the eyes
- 50 Rem (0.5 Sv) to the skin
- Again, to be done by phone

© 2015 KPSAHS

Request For Renewal

- Must be filed 30 days prior to expiration
- Changes of address must be reported in 30 days

© 2015 KPSAHS

Inspection of Equipment

- Machinery not meeting specification shall not be operable
- The State (RHB) can inspect without notice at any time

© 2015 KPSAHS

Structural Shielding



- Must be in compliance with state specifications
- Primary Barrier 1/16 inch lead or equivalent
- Secondary Barrier 1/32 inch lead or equivalent
- 6 feet 8 inches

© 2015 KPSAHS

Health And Safety Code



- Un-Lawful operation shall be in violation of HSC Sec (107075)
- Failure to operate within codes is a misdemeanor
- Regulations fall under state law (California Code of Regulations)

© 2015 KPSAHS

Permit Holders

- Be familiar with procedure to be done prior to exposure
- Clear Fluoroscopy room of all non-essential personnel prior to exam
- Collimate to the area of interest
- Eliminate artifacts

© 2015 KPSAHS

Permit Holders (cont)

- Patient gonadal shielding is mandatory (unless it interferes with the exam)
- Maintain a technique chart which is consistent with the ALARA principle
- Observe proper positioning
- Take steps to avoid motion

© 2015 KPSAHS

Scope of Supervision

- Direct: Under personal supervision.
 - The Supervisory personnel works ***directly*** with the technologist / PA
- Indirect: The supervisory personnel is available for direct supervision

© 2015 KPSAHS

Operator Performance

- Perform duties correctly and conscientiously
- Wear protective aprons of at least 0.25 mm during fluoroscopy
- Avoid holding patients

© 2015 KPSAHS

Technologist Performance

- Know appropriate views to take
- Use optimal film and processor techniques if using film/screen
- If using CR (cassette-based radiography) use the correct algorithm for the body part

© 2015 KPSAHS

Radiation Protection



- Protective lead aprons minimum of 0.25 must be worn
- Monitoring device at the collar of the apron for Fluoroscopy & at waist for routine radiography
- Technologist should remain behind secondary barrier
- Maintain at least 6 feet during portable operation.

© 2015 KPSAHS

Radiation Protection



- When possible devices such as eye wear, thyroid shielding, gloves, or use mobile shielding
- Standard thicknesses of lead aprons eliminate about 96% of exposure from scatter
- Monitoring required when one could receive 1/10 of the annual EfD

© 2015 KPSAHS

Continuing Education

- No less than 10 CEUs at renewal every 2 years
- At least four (4) of the credits address radiation safety for the clinical uses of fluoroscopy
- Documentation must be maintained for four (4) years following the date the credits were earned

© 2015 KPSAHS

Continuing Education (cont)

- “Approved continuing education credits” means one hour increments of instruction received in subjects related to the application of X-ray to the human body, which have been accepted for purposes of licensing, credentialing, assigning professional status, or certification, by any of the following entities:
 - American Registry of Radiologic Technologists (ARRT);
 - California Physician Assistant Committee;
 - Medical Board of California;
 - Osteopathic Medical Board of California;
 - California Board of Chiropractic Examiners; or
 - Board of Podiatric Medicine.

© 2015 KPSAHS
